

## Ground Floor

Kitchen/Dining/Family Room  
6.00m x 5.07m 19'8" x 16'7"

Living Room  
4.56m x 3.93m 14'11" x 12'10"

Study  
3.07m x 2.33m 10'0" x 7'7"

GF

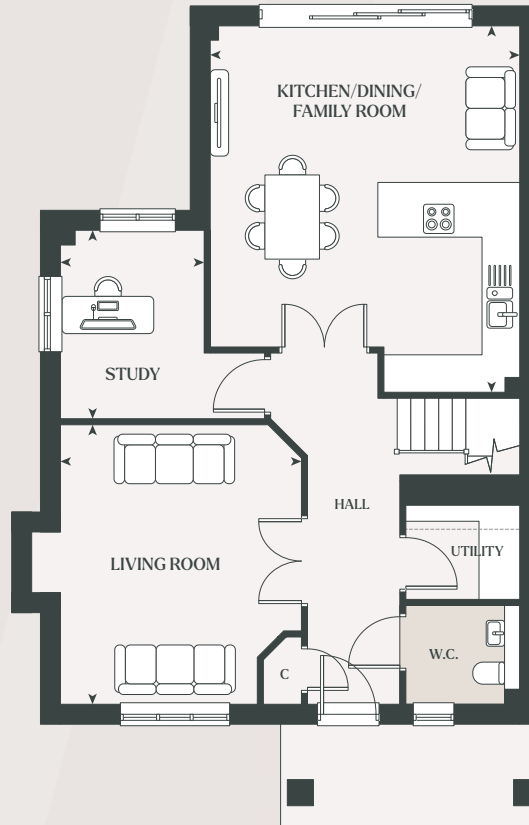

## First Floor

Bedroom 1  
3.69m\*\* x 3.14m 12'1" x 10'3"

Bedroom 2  
3.73m x 3.47m\* 12'2" x 11'4"

Bedroom 3  
3.70m x 2.46m\* 12'1" x 8'0"

FF

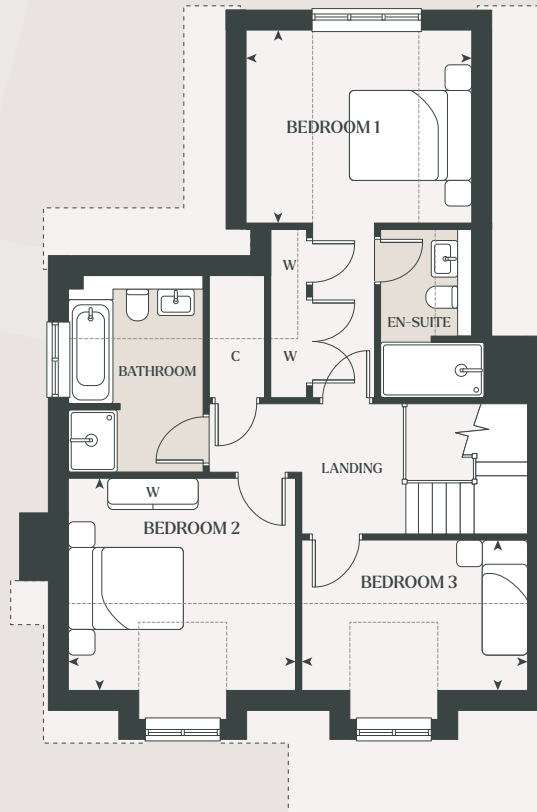

C – Cupboard W – Wardrobe

\*Dimension taken to 1.5m headroom.

\*\*Dimension taken between 1.15m & 1.53m headroom.

Plots 5 & 7 as shown, plots 4 & 8 handed.